Procedure for Children Who Transfer School Districts or Approved Cooperatives

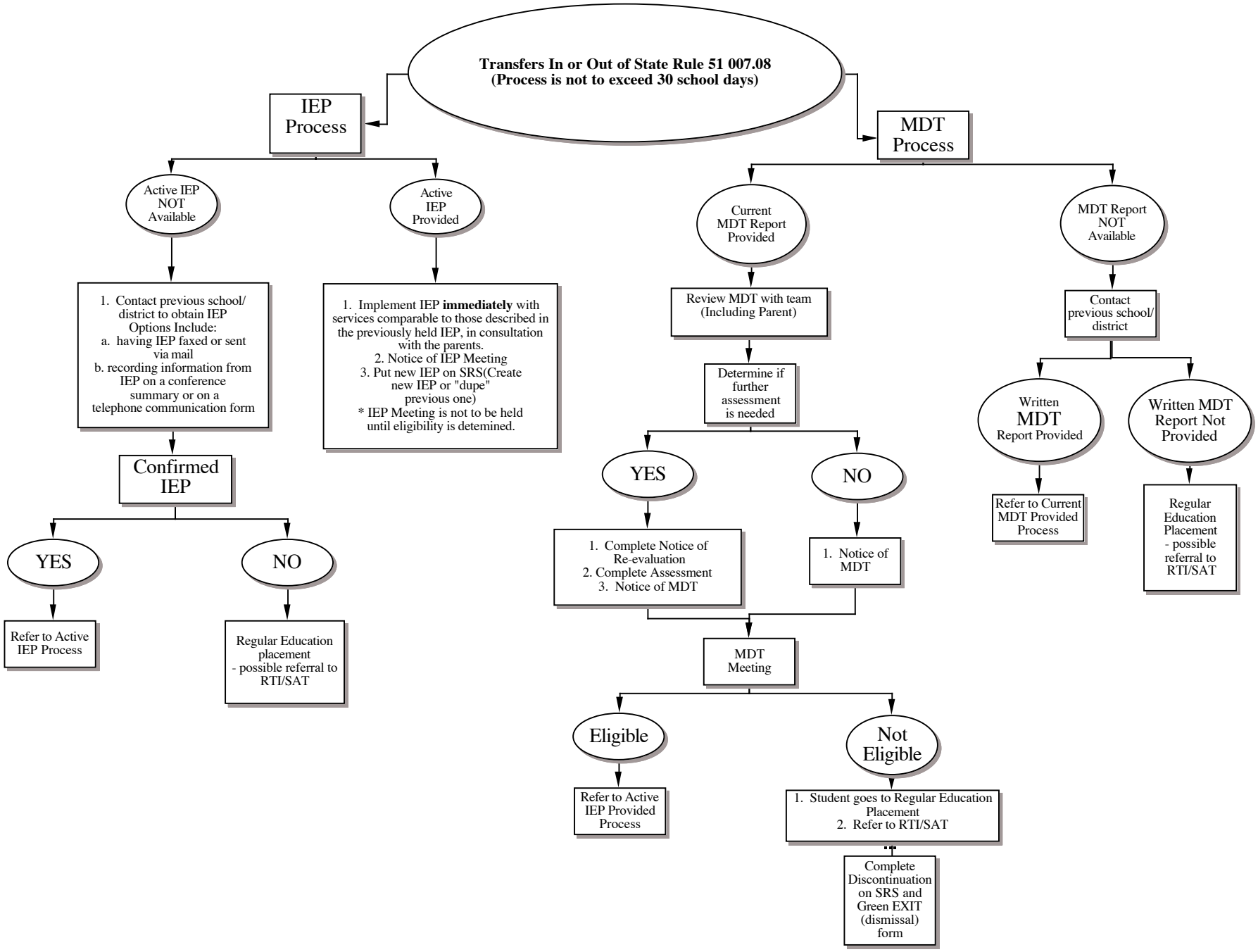

9/15/05